

# TECH MAHINDRA

17 OCTOBER 2024

## About company

Tech Mahindra is a leading global IT services and consulting firm, headquartered in Pune, India, and part of the Mahindra Group. Founded in 1986, the company offers a wide range of services including digital transformation, consulting, and business process outsourcing across industries such as telecommunications, healthcare, and banking. With over 125,000 employees across 90 countries, Tech Mahindra specializes in cutting-edge technologies like 5G, AI, blockchain, and IoT. The company is known for its innovation-driven solutions and strong commitment to sustainability and corporate social responsibility.

## Financials

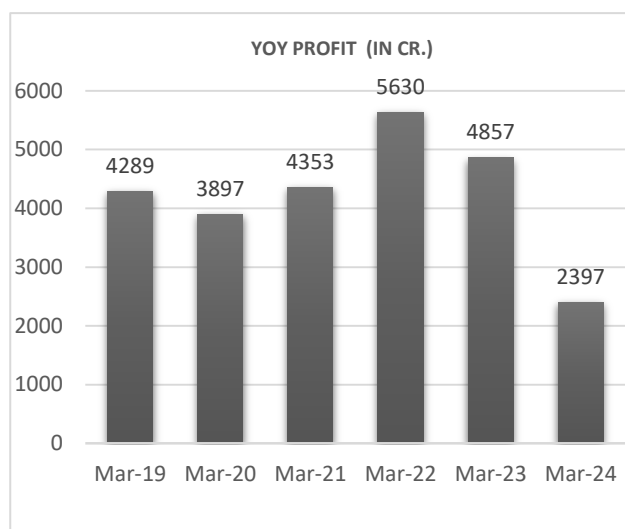
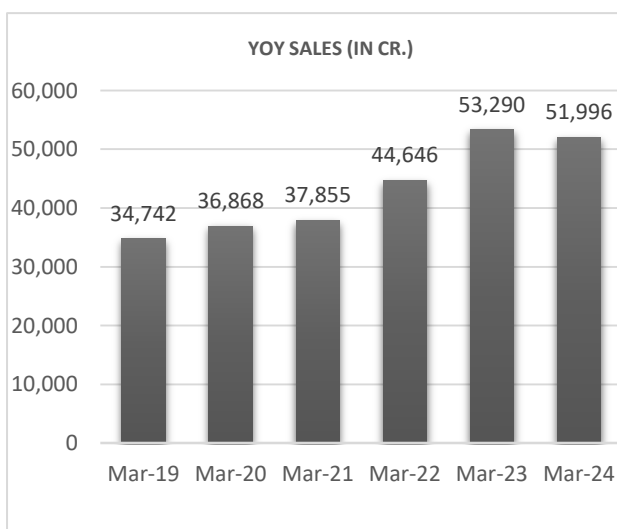
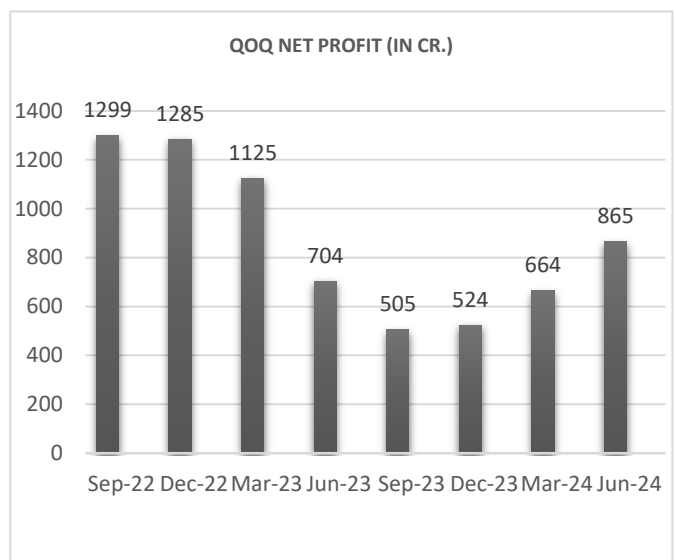
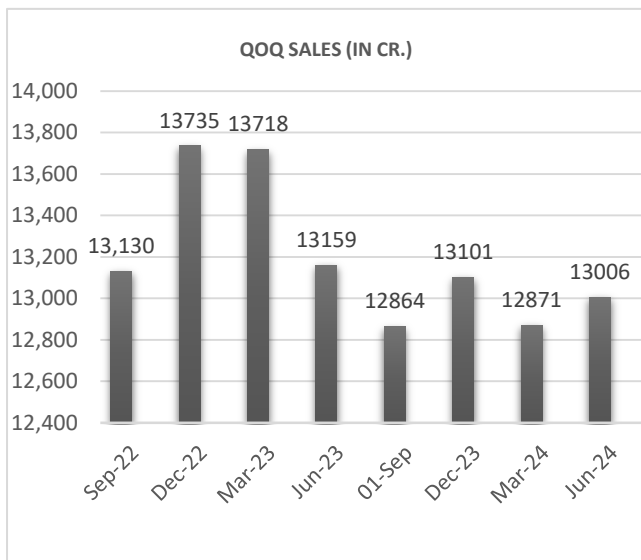

<b>MARKET CAP</b>	RS 161405 CR.
<b>P/E RATIO</b>	64.1
<b>DIVIDEND YIELD</b>	2.42%
<b>ROCE</b>	11.9 %
<b>ROE</b>	8.63%
<b>FACE VALUE</b>	5.00
<b>3 YEARS SALES GROWTH</b>	11%
<b>3 YEARS PROFIT GROWTH</b>	-19%

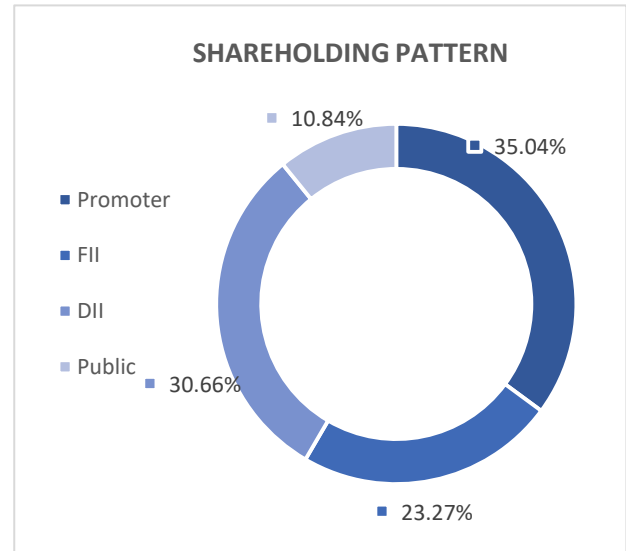

**Our recommendation**

**OPTIONS INSIGHT: BUY TECHM 1680 CALL ABOVE 33 TARGET 38/43 STOPLOSS BELOW 29**

**Technical analysis**

Tech Mahindra breaks resistance of 1680 level. On technical front, the prices are trading above 20 EMA and Supertrend indicator also indicating a bullish trend. Hence we recommended to Buy Tech Mahindra 1680 Call Option.

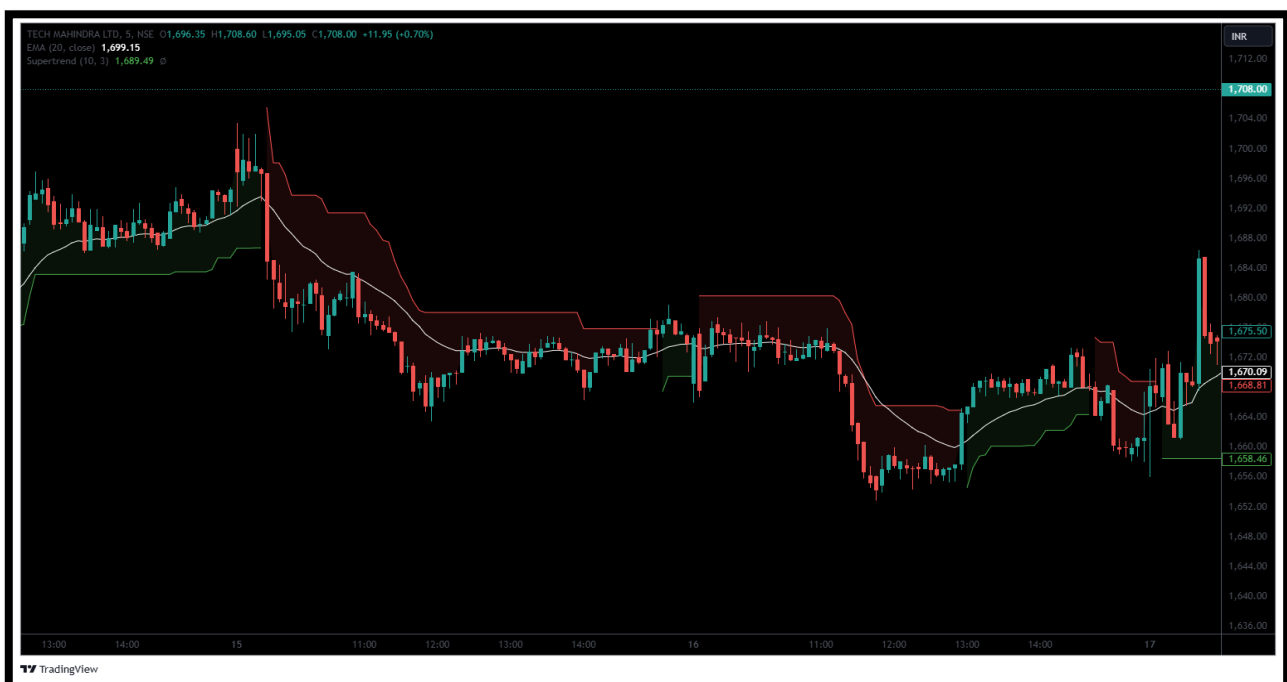

## **Disclaimer**

**I, Ruchi Nahar, SEBI Registered Research Analyst (INH000014544) comply with the qualification and certification requirements under SEBI (Research Analyst) Regulations, 2014. I have qualified CA, CS and MBA, has over 11 years of experience in MNCs, culminating as Head of Finance. I now leverage my expertise to guide stock market investors with strategic insights. All of the views expressed in research reports and recommendations issued by me reflect my personal views about the subject company or companies at the given point of time and I do not receive/accept any kind of compensation, directly or indirectly related to specific recommendations or views expressed in reports issued by me. I/my relatives do not at any point of time of issuing the reports have any material conflict of interest in the subject company neither I was/am/will be engaged in market making activity for the subject company. The investments discussed or views expressed in reports and recommendations issued by me may not be suitable for all investors. The user assumes the entire risk of any use made of this information. I nor any person connected with my report, accepts any liability arising from the use of research document. The recipients of research document should rely on their own investigations and should consult their own financial advisors to determine merit and risks of such investments based on their own risk appetite. Price and value of the investments referred to in this material may go up or down. Past performance is not a guide for future performance. Certain transactions including those involving futures, options and other derivatives as well as non-investment grade securities involve substantial risk and are not suitable for all investors. Reports and recommendations based on technical analysis centres on studying charts of a stock's price movement and trading volume, as opposed to focusing on a company's fundamentals and as such, may not match with a report on a company's fundamentals. Opinions expressed in research reports & recommendations will be based on the current opinions as of the date appearing in research report & recommendations. While I endeavour to update on a reasonable basis the information discussed in research reports, there may be regulatory, compliance, or other reasons that prevent me from doing so. Prospective investors and others are cautioned that any forward-looking statements are not predictions and may be subject to change without notice. So far as reports include current or historic information, it is believed to be reliable, although its accuracy and completeness cannot be guaranteed. Investment in securities market is subject to market risks. Read all the related documents carefully before investing. Registration granted by SEBI, and certification from NISM in no way guarantee performance of the intermediary or provide any assurance of returns to investors.**